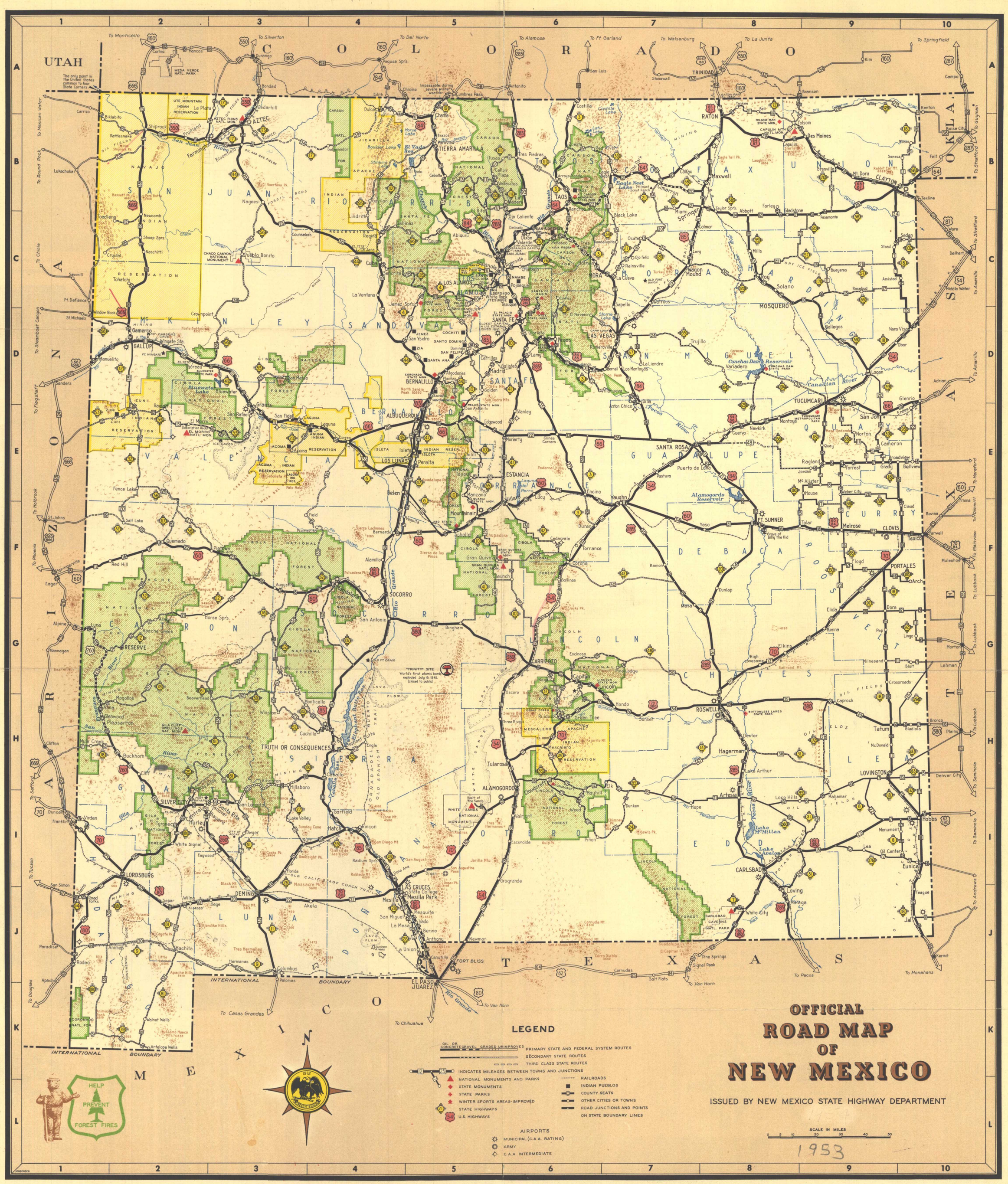

Help prevent accidents by observing the speed limits; 60 MPH in daytime, 55 MPH at night, unless otherwise posted. Do not pass cars when orange line is on your side of white center line. Drive safely and enjoy your trip.

NEW MEXICO
HISTORICAL AND GEOGRAPHICAL DATA

First seen by Cabeza de Vaca	1536
Coronado's Spanish Expedition	1540-2
Colonized by Onate	1598
Pueblo Indian Revolt	1680
De Vargas' reconquest for Spain	1692-3
Rule under Mexico began	1822
Territory annexed to Union	1846
Admitted to Union as 47th State	1912
Population	677,152
Area in Square Miles	121,666
Population per Square Mile	5.6
Area of National Forests—Square Miles	13,281
Elevations 2 850 to 13,151 Feet	
Annual Sunshine 70-80%	
State Motto—Crescit Eundo (It grows as it goes)	
State Flag—Red Zia Sun Symbol on Yellow Field	
State Flower—Yucca	
State Bird—Road Runner	
State Song—O, Fair New Mexico	

INDEX OF CITIES AND TOWNS

Abbott C-8
Abiquiu C-5
Acoma E-3
Alamillo F-4
Alamogordo I-6
Albuquerque E-5
Algodones D-5
Alma H-1
Amistad C-10
Ancho G-6
Angus H-6
Animas J-1
Antelope Wells L-2
Anthony J-5
Anton Chico E-7
Apache Creek G-2
Aragon G-2
Arch G-10
Arroyo Hondo B-6
Artesia I-8
Atarque E-2
Augustine G-3
Aztec B-3
Bayard I-2
Beaverhead H-2
Belen F-4
Bell A-8
Bellview E-10
Berino J-5
Bernal D-7
Bernalillo D-5
Bernardo F-4
Biklabito B-1
Bingham G-5
Black Lake C-7
Blanco B-3
Bland D-5
Bloomfield B-3
Bluewater G-2
Bluit G-10
Boaz G-9
Brazos B-5
Broadview E-10
Buckhorn H-2
Bueyeros C-9
Caballo I-4
Cambray J-4
Cameron E-9
Canjilon B-5
Canon Plaza B-5
Capitan H-6
Caprock H-9
Capulin B-8
Carlsbad J-8
Carrizozo G-6
Cebolla B-5
Cedarhill A-3
Cedarvale F-6
Central I-2
Cerrillos D-5
Chama A-5
Chilili E-5
Chimayo C-6
Cimarron B-7
Claud F-10
Clauncit F-6
Clayton B-10
Cliff I-2
Clines Corners E-6
Cloudcroft I-6
Clovis F-10
Colfax B-7
Colmor C-7
Columbus K-3
Conchas D-8
Corona F-6
Correo E-4
Costilla A-6
Counselors C-4
Cowles C-6
Coyote C-5
Crossroads H-9
Crownpoint D-3
Crystal J-4
Cuervo E-8
Datil F-3
Deming J-3
Des Moines B-9
Dexter H-8
Dilia E-7
Dixon C-6
Domingo D-5
Dona Ana J-4
Dora G-9
Dulce A-4
Dunken I-7
Dunlap G-8
Duran F-6
Dusty G-3
Dwyer I-3
Eagle Nest B-7
Edgewood E-5
Elephant Butte
Elida F-9
Elk I-7
El Morro E-2
El Porvenir D-6
El Rito B-5
El Vado B-5
Embudo C-6
Encino F-6
Encinosa G-6
Endee E-10
Engle H-4
Escondida I-6
Espanola C-5
Estancia E-6
Eunice J-10
Farley B-8
Farmington B-2
Faywood I-3
Fence Lake F-2
Field F-3
Florida J-3
Floyd F-9
Folsom B-8
Forrest E-9
Frijoles D-5
Fruitland B-2
Ft. Stanton H-6
Ft. Sumner F-8
Gage J-2
Galisteo D-6
Gallegos D-9
Gallina C-4
Gallinas F-6
Gallup D-2
Gamerco D-2
Garfield I-4
Gavilan P-4
Gladiola H-10
Gladstone C-8
Glenrio E-10
Glenwood H-1
Glorieta D-6
Gobernador B-4
Golden D-5
Grady E-9
Gran Quivira F-5
Grants E-3
Green Tree H-6
Grenville B-9
Guadalupita C-7
Hagerman H-8
Hanover I-3
Hatch I-4
Hatchita K-2
Hermanas K-3
Hernandez C-5
High Lonesome G-8
Hillsboro I-3
Hobbs I-10
Hollywood H-6
Holman C-6
Hondo H-7
Hope I-7
Horse Springs G-2
House F-9
Hurley I-2
Isleta E-5
Jal J-10
Jemez Springs D-5
Jordan E-9
Kenna G-9
Kingston I-3
La Cueva C-7
Laguna E-4
La Jara C-4
Lake Arthur I-8
Lake Valley I-3
La Liendre D-7
La Luz I-6
La Madera B-6
La Mesa J-5
Lamy D-6
La Plata A-3
Las Cruces J-4
Las Vegas D-7
La Union K-5
La Ventana C-4
Lea I-9
Levy C-7
Lincoln H-6
Lindrith C-4
Lingo G-10
Loco Hills I-9
Logan D-9
Lordsburg J-2
Los Alamos C-5
Los Lunas E5
Los Montoyas D-7
Loving J-8
Lovington I-9
Lucy F-6
Lumberton A-4
Luna G-1
Madrid D-5
Magdalena G-4
Malaga J-8
Maljamar I-9
Manuelito D-1
Manzano D-6
Maxwell B-8
Mayhill I-6
McAlister E-9
McDonald H-10
Melrose F-9
Mesa G-7
Mescalero H-6
Mesilla J-4
Mesilla Park J-4
Mesquite J-5
Miami B-7
Mills C-8
Milnesand G-9
Mogollon H-1
Monero A-4
Monticello H-3
Montoya E-8
Monument I-10
Mora C-7
Moriarty E-6
Moses B-10
Mosquero C-8
Mountainair F-5
Mt. Dora B-9
Mule Creek H-1
Nageesi B-3
Naschitti C-2
Nara Visa D-10
Newcomb C-2
Newkirk E-8
Newman J-5
Nogal H-6
Norton E-9
Nutt I-3
Obar D-10
Ocate C-7
Oil Center I-10
Ojo Caliente C-6
Ojo Feliz C-7
Organ J-5
Orogrande J-5
Oscuro H-5
Otowi C-5
Parkview B-5
Pasamonte C-9
Pastura E-7
Pecos D-6
Penasco C-6
Pep G-9
Peralta E-5
Pietown F-2
Pilar C-6
Pine Lodge G-7
Pinon I-6
Pinos Altos I-2
Placitas D-5
Pleasanton H-1
Pojoaque C-6
Portales F-9
Pueblo Bonito C-3
Puertecito F-4
Puerto de Luna E-8
Puye C-5
Quay E-9
Quemado F-2
Questa B-6
Radium Springs J-4
Ragland E-9
Rainsville C-7
Ramah E-2
Ramon F-7
Ranchos de Taos B-6
Raton A-8
Rattlesnake B-2
Red Hill F-1
Red River B-6
Regina C-4
Reserve G-2
Rincon I-4
Riverside C-6
Road Forks J-1
Rodeo K-1
Romeroville D-7
Rosebud C-9
Roswell H-8
Rowe D-6
Roy C-8
Ruidoso H-6
Salt Lake F-2
San Antonio G-4
San Antonito E-5
Sands D-6
San Fidel E-3
San Jon E-9
San Lorenzo I-3
San Mateo D-3
San Miguel J-4
San Rafael E-3
Santa Fe D-6
Santa Rita I-3
Santa Rosa E-7
San Ysidro D-4
Sapello D-7
Sedan C-10
Seneca B-10
Senorita C-4
Separ J-2
Servilleta B-6
Sheep Springs C-2
Shiprock B-2
Silver City I-2
Socorro G-4
Solano C-8
Springer B-8
Stanley E-6
State College J-4
Stead C-10
Steins J-1
Sunset H-7
Tajique E-5
Taos B-6
Tatum H-10
Taylor Springs C-8
Teague J-10
Tesque D-6
Texico F-10
Tierra Amarilla B-5
Tijeras E-5
Thoreau D-2
Three Rivers H-5
Toadlena C-1
Tohatchi C-2
Tolar F-9
Torrance F-6
Torreon E-5
Tres Piedras B-6
Tres Ritos C-6
Trujillo D-7
Truth or Consequences H-4
Tucumcari E-9
Tularosa H-6
Tusas B-5
Tyrone I-2
Ute Park B-7
Vado J-5
Vallecitos B-5
Valley A-9
Valmont I-6
Variadero D-8
Vaughn F-7
Veguita F-4
Velarde C-6
Villanueva D-6
Virden I-1
Wagon Mound C-7
Walnut Wells K-2
Watrous C-7
Weber City F-9
Weed I-6
White City J-8
White Rock C-5
White Signal I-2
Willard F-6
Wilna J-2
Wingate Sta. D-2
Winston H-3
Yankee A-8
Yeso F-8
Zuni E-2

1953