NEW MEXICO STATE HIGHWAY DEPARTMENT
PLANNING DIVISION
FEDERAL HIGHWAY ADMINISTRATION

ACOMA QUADRANGLE-51

CATRON, CIBOLA & SOCORRO COUNTIES

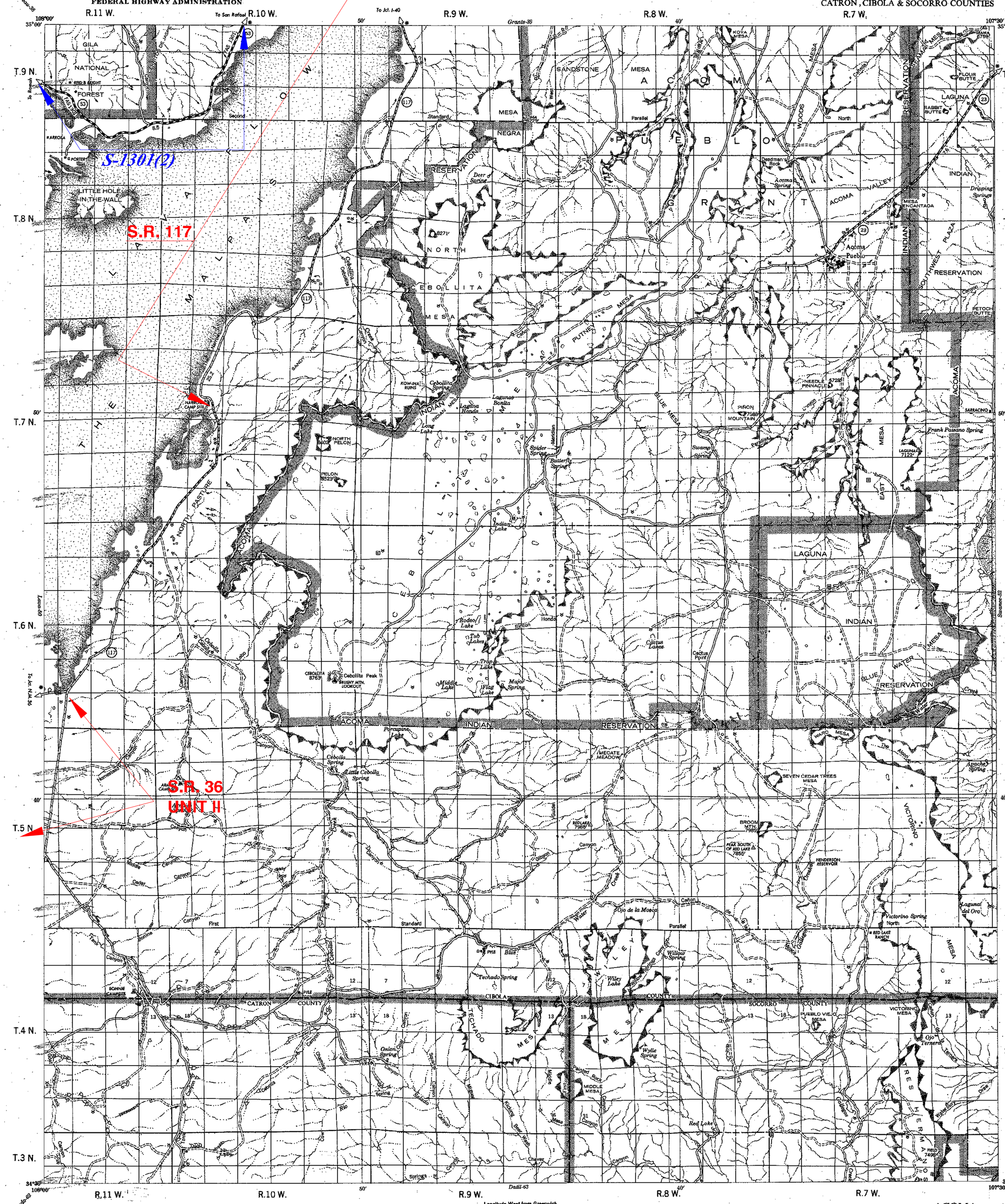

Control by National Geodetic Survey; U.S. Geological Survey; U.S. Forest Service; Bureau of Land Management and Planning Division. Modified Conic Projection Standard Parallel 34°45' North American Datum

PROJECT'S IN G.O.
ROOM B29 LANDS ENG.

Longitude West from Greenwich

Scale $\frac{1}{63,360}$ or 1 Inch = 1 Mile

STATUTE MILES

PROJECT'S IN S.B 5
DATA CONTROL

CIBOLA CO. CREATED 1981
PREVIOUS INVENTORY 1969

ACOMA QUADRANGLE 51

1981